Exempt Organization Determination Process

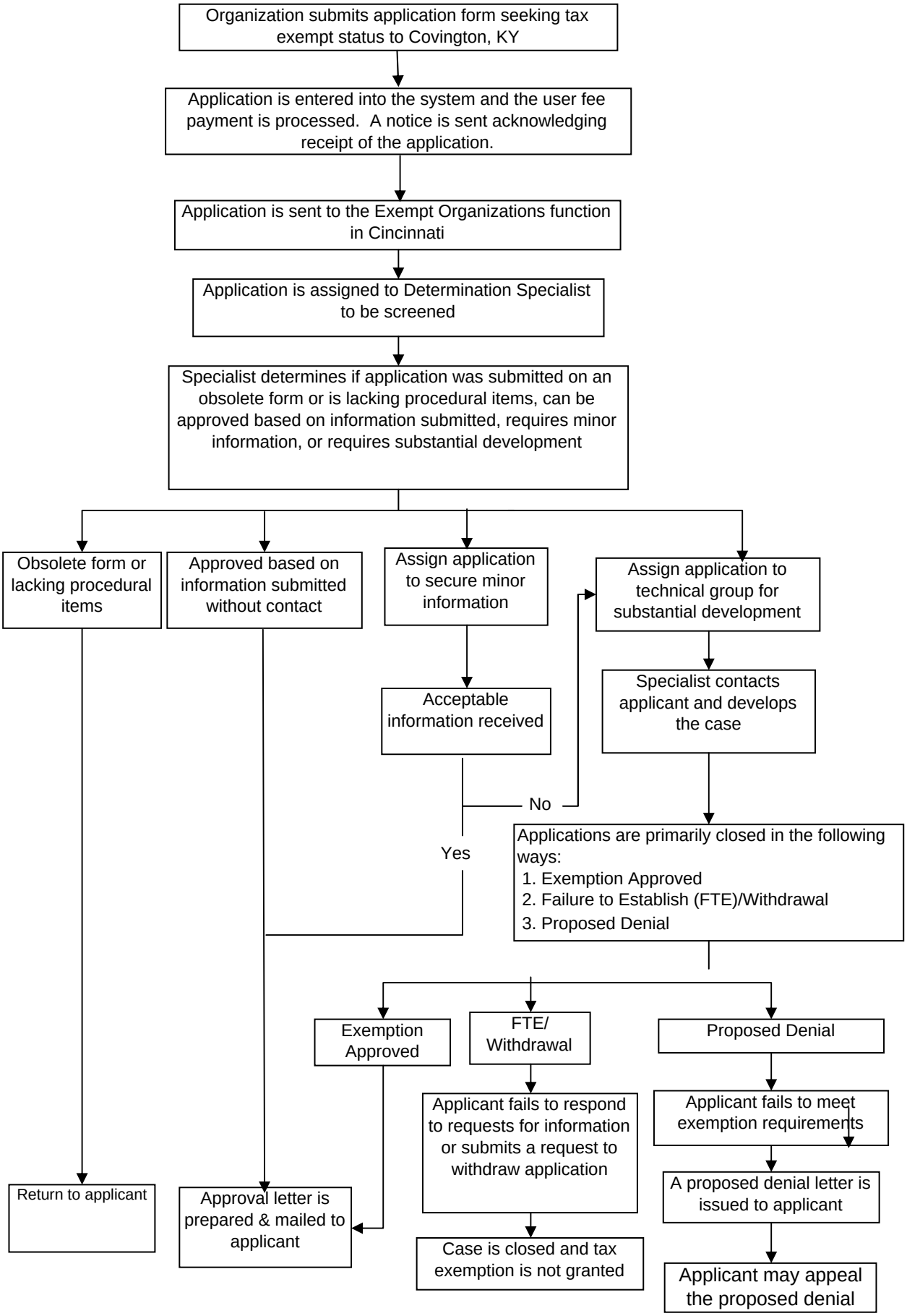

8/4/2009